

Medtronic

CareLink™ system

We've made some exciting enhancements to improve your CareLink™ experience.

Now you can spend less time gathering and deciphering data and more time understanding the effectiveness of therapy management.

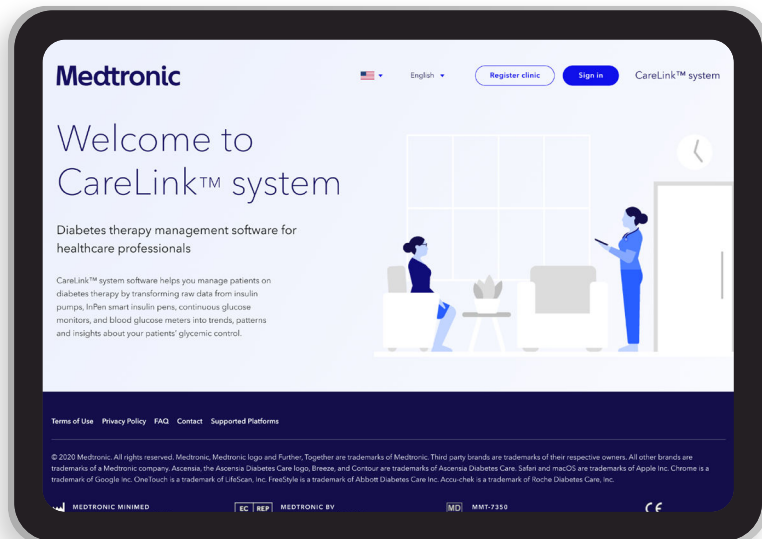

Updated User Interface

A new, streamlined design that's more intuitive and easier to navigate.

Time In Range Displayed on Patient List View

- See your patient populations' Time In Range* status in a single view.
- Quickly identify at-risk individuals.
- Prioritise and provide timely, patient-focused care where needed most.

FLAG	LAST NAME	FIRST NAME	DATE OF BIRTH	PATIENT ID	TIME IN RANGE	CARELINK P
<input type="checkbox"/>	Hernandez	Xavier	5/5/1979	8069690661	68%	Linked
<input type="checkbox"/>	Carr	Andrew	4/16/1997	8334009833	70%	Linked
<input type="checkbox"/>	Hammond	Stevie	07/19/1997	3014404711	82%	Linked
<input type="checkbox"/>	Rocha	Jason	1/9/1939	6873613416	69%	Linked
<input type="checkbox"/>	Velasquez	Emmie	6/22/1949	4276590637	82%	Linked
<input type="checkbox"/>	Buchanan	Robert	6/8/1971	5729370625	79%	Linked
<input type="checkbox"/>	Kramer	MaryAnne	3/2/1959	2971382454	81%	Linked
<input type="checkbox"/>	Mosely	Dylan	9/9/1936	7892046389	64%	Linked
<input type="checkbox"/>	Coleman	Carter	11/10/1949	6360602788	75%	Linked
<input type="checkbox"/>	Hopkins	Miriam	5/9/1958	8683127159	78%	Linked
<input type="checkbox"/>	Barker	Gabriela	5/31/1983	8106246492	66%	Linked

* TIR status is dynamically calculated each time new data is uploaded.

Patient Dashboard improves efficiency

Provides quick access to the data you need to assess your patients' therapy management performance at a glance, displayed in a single, interactive view.

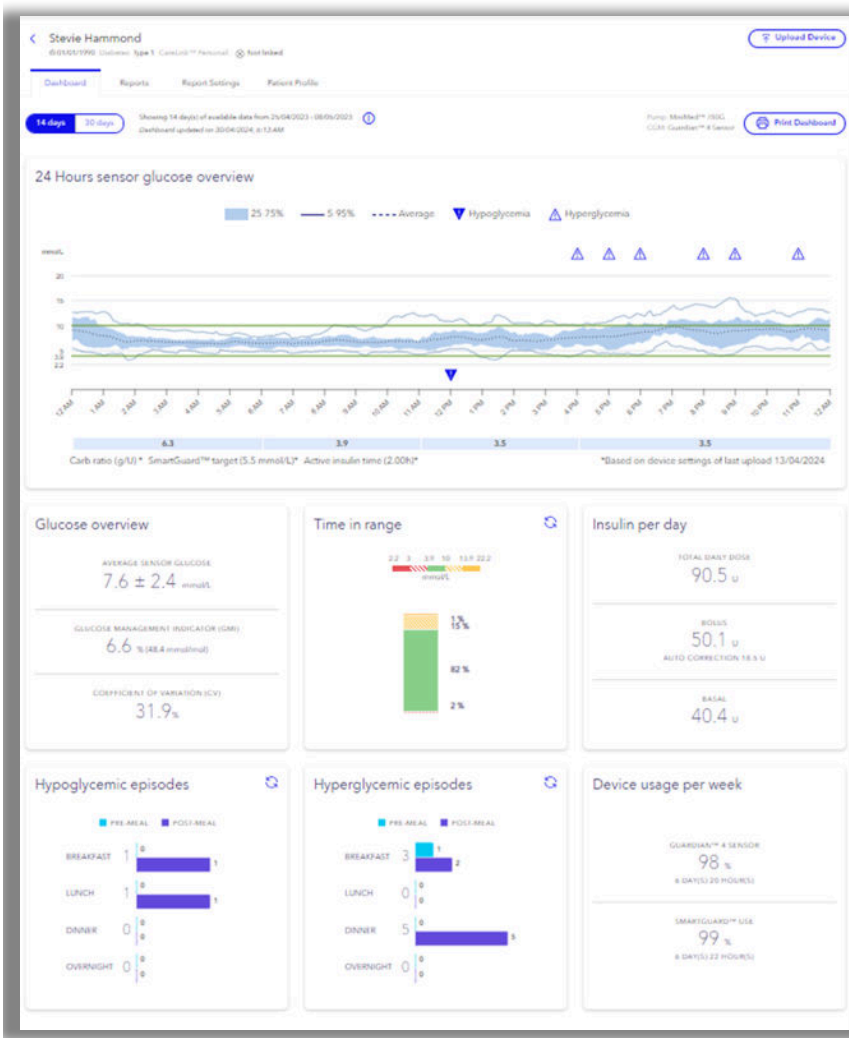

24 Hours Sensor Glucose Overview – Ambulatory Glucose Profile (APG)

- Provides a comprehensive view of glucose trends and patterns.
- Interactive display allows you to hover over hypoglycaemic / hyperglycaemic episode indicators to see the date, time, and duration of each occurrence.

Device settings at time of last data upload.

Data tiles summarise the glucose, Time in Range, insulin, hypoglycaemic / hyperglycaemic episodes, and device usage data.

Sign into CareLink™ system

Access your patient data through the CareLink™ system.

<https://carelink.medtronic.eu/>

Important safety information for CareLink™ software

The CareLink™ software is intended for use as a tool to help manage diabetes. The purpose of the software is to take information transmitted from insulin pumps, glucose meters and continuous glucose monitoring systems, and turn it into CareLink™ reports. The reports provide information that can be used to identify trends and track daily activities—such as carbohydrates consumed, mealtimes, insulin delivery, and glucose readings. NOTE: CareLink™ report data is intended for use as an adjunct in the management of diabetes only and NOT intended to be relied upon by itself. Patients should consult their healthcare providers familiar with the management of diabetes prior to making changes in treatment. For more details, please consult <https://hcp.medtronic-diabetes.com.au/carelink-guides>