

CareLink™ Clinic

Enabling diabetes management in your clinic

A new name...

We've renamed CareLink™ system for healthcare professionals to better reflect your use of Medtronic's therapy management software in your daily practice.

...with new functionalities:

Personalise your individual patients' glucose settings

Adjust to your patients' unique needs and targets, if needed, by customising their individual glucose report settings.

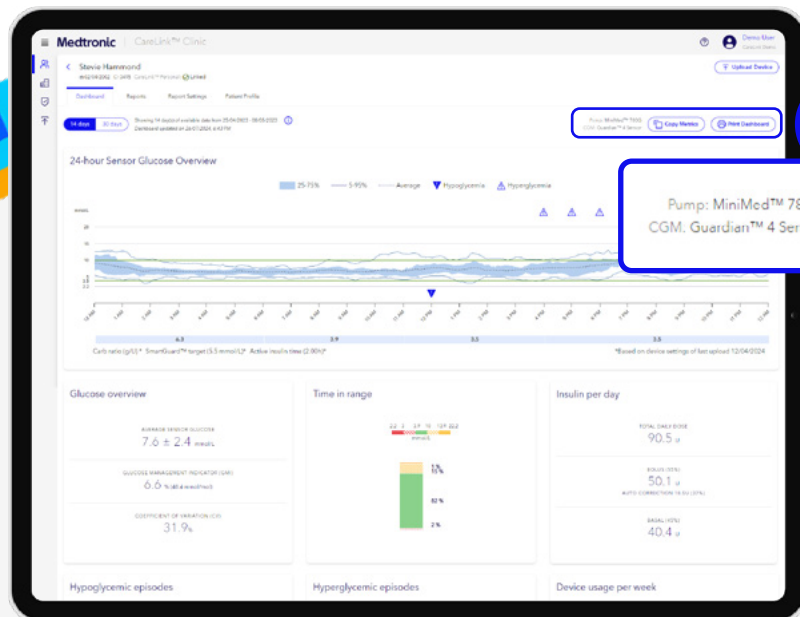

The 'Edit Glucose Settings' dialog box allows users to customize patient settings. It has two radio buttons: 'Use Default Settings' and 'Customize Patient Settings'. Under 'CUSTOMIZE PATIENT SETTINGS', there are four input fields for glucose limits: 'LOWEST LIMIT (MMOL/L)' (2.9), 'LOW (MMOL/L)' (3.5), 'HIGH (MMOL/L)' (7.8), and 'HIGHEST LIMIT (MMOL/L)' (13.9).

The screenshot shows a table of patients with columns for name, ID, status, and 'TIME IN RANGE'. The 'TIME IN RANGE' column contains percentage values and a gear icon for each patient.

NAME	ID	STATUS	TIME IN RANGE
John Smith	12345678	Active	77%
Jane Doe	87654321	Active	55%
Bob Johnson	23456789	Active	79%
Alice Brown	34567890	Active	89%
Charlie White	45678901	Active	79%
Diana Green	56789012	Active	76%
Eve Black	67890123	Active	87%
Frank Grey	78901234	Active	76%
Grace Blue	89012345	Active	83%
Henry Yellow	90123456	Active	59%
Ivy Purple	01234567	Active	78%
Jack Orange	12345678	Active	80%
Karen Red	23456789	Active	89%
Leo Pink	34567890	Active	86%

The screenshot shows a patient dashboard with a 'Copy Metrics' button and a 'Print Dashboard' button. The patient's pump is identified as 'MiniMed™ 780G' and the sensor as 'CGM, Guardian™ 4 Sensor'.

Copy metrics to clipboard

Save time by copying key metrics from the patient dashboard to paste directly into other applications, such as your hospital EMR.

CareLink™ Clinic

Enabling diabetes management in your clinic



3

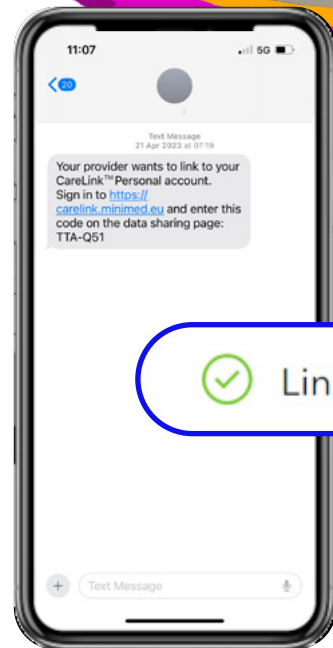
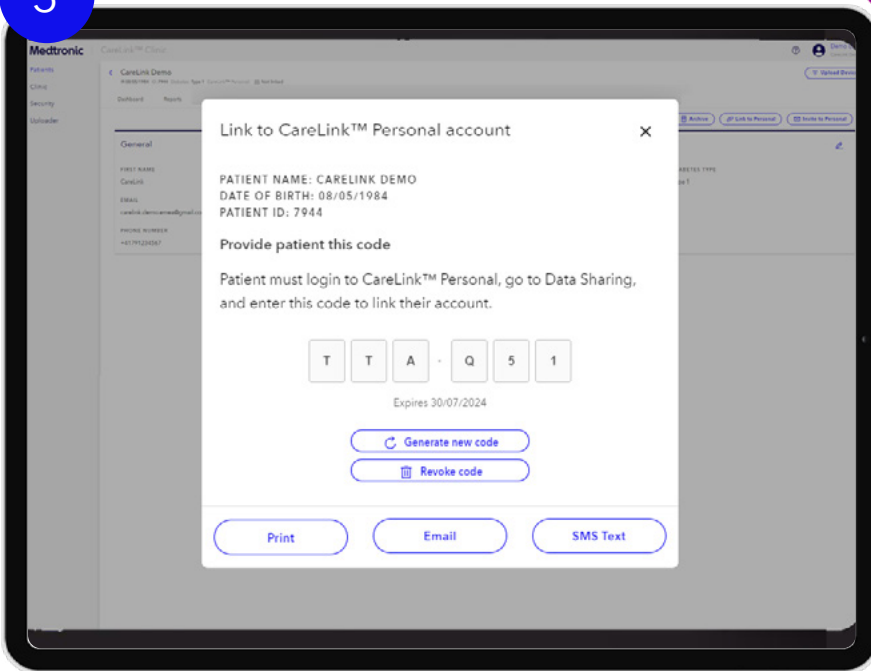

Simplify linking with your patients

Send a linking code directly from CareLink™ Clinic to your patients by email or SMS to make accessing their device data easier and more efficient.

Would you like to know more?

Speak to your Medtronic diabetes representative or scan here.



Medtronic

Medtronic Australasia Pty Ltd
2 Alma Road
Macquarie Park, NSW 2113, Australia

Tel: +61 2 9857 9000
Fax: +61 2 9889 5167
Toll Free: 1800 777 808

<https://hcp.medtronic-diabetes.com.au>

E-Mail: australia.diabetes@medtronic.com

YouTube: Medtronic Diabetes ANZ

See the User Guide for a detailed list of information regarding the instructions for use, indications, contraindications, warnings, precautions, and potential adverse events. For further information, contact your local Medtronic representative and/or consult the Medtronic website at <https://hcp.medtronic-diabetes.com.au/carelink-guides>

SAFETY INFORMATION: CARELINK™ SOFTWARE

CareLink™ software is intended for use as an adjunctive tool to help manage diabetes and is NOT intended to be relied upon by itself. It is not intended to and does not render medical advice. CareLink™ software is not in any way a substitute for professional medical examination or assessment of a patient's condition by a healthcare professional.

© 2024 Medtronic. All rights reserved. Third party brands are trademarks of their respective owners. All other brands are trademarks of a Medtronic company.